

BL-15-00015

RECORD OF SURVEY
 A PORTION OF THE NE 1/4 OF THE NW 1/4 OF SECTION 16,
 TOWNSHIP 21 NORTH, RANGE 14 EAST, W.M.
 KITTITAS COUNTY, WASHINGTON

RECEIVED
 OCT 16 2015
 KITTITAS COUNTY
 CDS

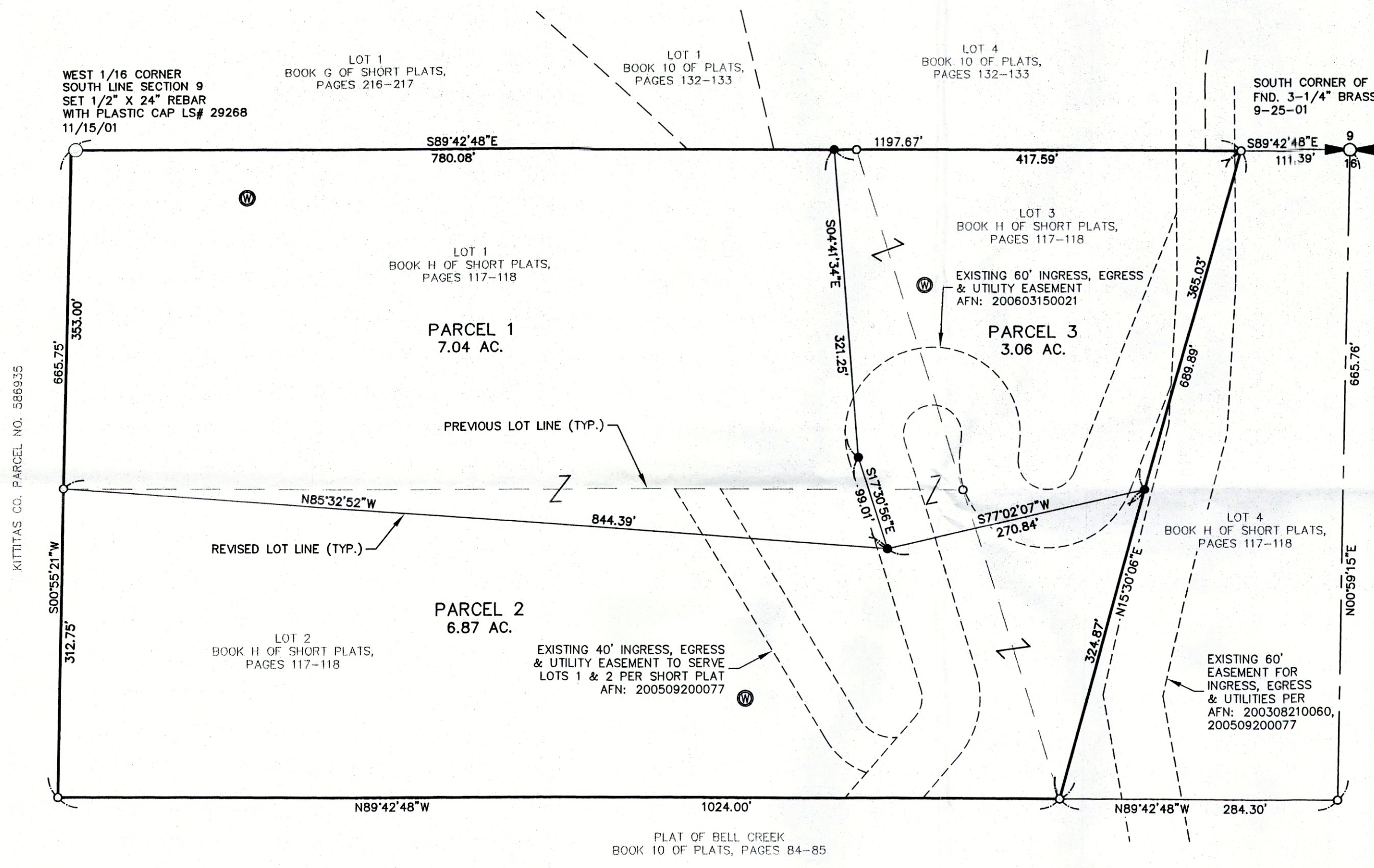

SURVEY NOTES:

1. THE PURPOSE OF THIS SURVEY IS TO ILLUSTRATE AND DESCRIBE THE PARCELS AS SHOWN HEREON TO FACILITATE AN APPLICATION FOR A BOUNDARY LINE ADJUSTMENT TO BE FILED WITH KITTITAS COUNTY.
2. THIS SURVEY WAS PERFORMED USING A TRIMBLE S6 TOTAL STATION. THE CONTROLLING MONUMENTS AND PROPERTY CORNERS SHOWN HEREON WERE LOCATED, STAKED AND CHECKED FROM A CLOSED FIELD TRAVERSE IN EXCESS OF 1:10,000 LINEAR CLOSURE AFTER AZIMUTH ADJUSTMENT.
3. THIS SURVEY DOES NOT PURPORT TO SHOW ALL EASEMENTS OF RECORD OR OTHERWISE.
4. FOR ADDITIONAL SURVEY INFORMATION & BASIS OF BEARINGS, SEE THE FOLLOWING:
 - BOOK 29 OF SURVEYS, PAGES 51-54, AFN: 200308210060
 - BOOK H OF SHORT PLATS, PAGES 117 & 118, AFN: 200509200077
 AND THE SURVEYS REFERENCED THEREON, ALL RECORDS OF KITTITAS COUNTY, STATE OF WASHINGTON.

EXISTING LEGAL DESCRIPTION:

LOTS 1, 2 & 3, OF PORTER-MATTHEWS SHORT PLAT, KITTITAS COUNTY SHORT PLAT NO. SP-04-45, AS RECORDED SEPTEMBER 20, 2005, IN BOOK H OF SHORT PLATS, PAGES 117 & 118, UNDER AUDITOR'S FILE NUMBER 200509200077, RECORDS OF KITTITAS COUNTY, STATE OF WASHINGTON; BEING A PORTION OF THE NORTHWEST QUARTER OF SECTION 16, TOWNSHIP 21 NORTH, RANGE 14 EAST, W.M., IN THE COUNTY OF KITTITAS, STATE OF WASHINGTON.

LEGEND

- QUARTER CORNER, AS NOTED
- FOUND IRON ROD & CAP
- SET IRON ROD & CAP, LS# 45503
- 1/16 CORNER, AS NOTED
- APPROX. LOCATION OF EXISTING WELL

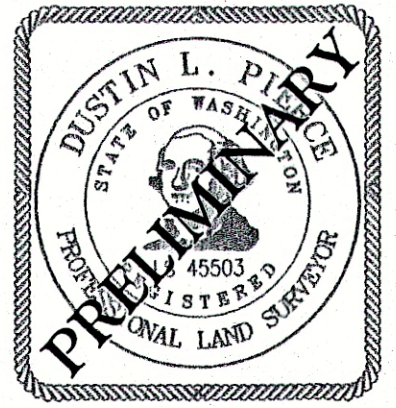

INDEX LOCATION
 SEC. 16 T. 21 N. R. 14 E. W.M.

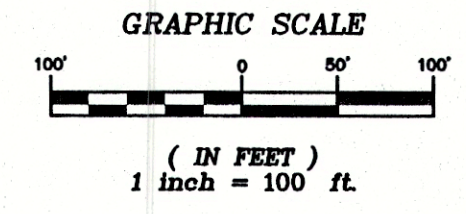
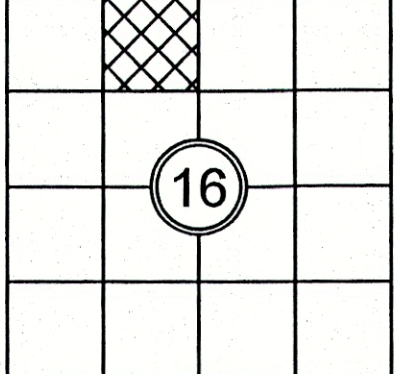

RECEIVED
 OCT 16 2015
 KITTITAS COUNTY
 CDS

RECORDER'S CERTIFICATE
 FILED FOR RECORD THIS ____ DAY OF ____ 20__ AT ____ M.
 IN BOOK ____ OF ____ AT PAGE ____ AT THE REQUEST OF

 SURVEYOR'S NAME

 COUNTY AUDITOR

 DEPUTY COUNTY AUDITOR

SURVEYOR'S CERTIFICATE
 THIS MAP CORRECTLY REPRESENTS A SURVEY MADE BY ME OR UNDER MY DIRECTION IN CONFORMANCE WITH THE REQUIREMENTS OF THE SURVEY RECORDING ACT AT THE REQUEST OF _____
 IN _____ 20__.

 DATE
 CERTIFICATE NO. _____

Encompass
 ENGINEERING & SURVEYING

Western Washington Division
 165 NE Juniper Street, Suite 201 • Issaquah, WA 98027 • Phone: (425) 392-0250 • Fax: (425) 391-3055
 Eastern Washington Division
 407 Swiftwater Blvd. • Cle Elum, WA 98922 • Phone: (509) 674-7433 • Fax: (509) 674-7419

BOUNDARY LINE ADJUSTMENT
 PREPARED FOR
 HOWARD PORTER
 A PTN. OF THE NE 1/4 OF THE NW 1/4 OF SECTION 16,
 TOWNSHIP 21 N., RANGE 14 E., W.M.

KITTITAS COUNTY		WASHINGTON	
DWN BY	DATE	JOB NO.	
G. WEISER	10/2015	046211	
CHKD BY	SCALE	SHEET	
M.K.K./D.P.	1"=100'	1 OF 1	